

**UNITED STATES BANKRUPTCY COURT
DISTRICT OF UTAH**

**2021
STATISTICS**

Chapter	January	February	March	April	May	June
7	227	233	416			
13	149	131	175			
11	0	1	1			
12	0	0	0			
15	0	0	0			
2021	376	365	592			
2020	654	586	899	549	657	693

Chapter	July	August	September	October	November	December
7						
13						
11						
12						
15						
2021						
2020	713	628	633	575	545	509

Filings through March 31, 2021 decreased by 38% compared with filings through March 31, 2020.

TOTAL FILINGS BY CHAPTER
MARCH 2016-2021

Chapter	2016	2017	2018	2019	2020	2021
7	825	794	651	628	610	416
13	424	478	326	329	286	175
11	2	5	1	2	2	1
12	0	0	0	0	1	0
15	0	0	0	0	0	0
Total	1251	1277	978	959	899	592

TOTAL ANNUAL FILINGS BY CHAPTER THROUGH
2016-2021

CHAPTER	2016	2017	2018	2019	2020	2021 (YTD)
7	6833	6665	5786	5805	5093	876
13	4788	4569	3953	3860	2526	455
11	30	22	28	23	20	2
12	0	0	6	0	2	0
15	0	2	0	0	0	0
Total	11,651	11,258	9,773	9,688	7,641	1,333

COMPARISON OF THE PERCENTAGE OF FILINGS BY CHAPTER FOR THE
LAST SIX YEARS

CHAPTER	2016	2017	2018	2019	2020	2021 (YTD)
7	59%	59%	60%	60%	67%	66%
13	41%	41%	40%	40%	33%	34%
11						
12	<1%	<1%	<1%	<1%	<1%	<1%
15						
Total	100%	100%	100%	100%	100%	100%

2021 ADVERSARY STATISTICS

	January	February	March	April	May	June	July
2021	12	7	15				
2020	7	9	11	18	11	13	24

	August	September	October	November	December	TOTAL
2021						34
2020	10	10	34	7	6	160

**Adversary filings through March 31, 2021 increased by 26% compared with
March 31, 2020.**

Filings by Chapter March 2021

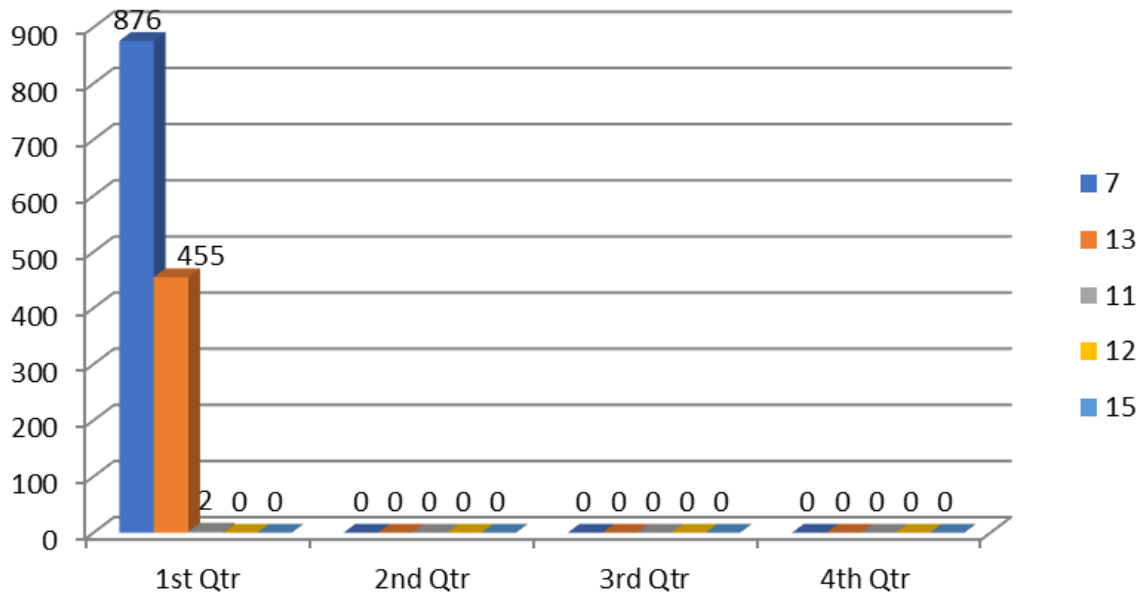

Caseload Percentage by Chapter March 2021

