

**UNITED STATES BANKRUPTCY COURT
DISTRICT OF UTAH**

**2021
STATISTICS**

Chapter	January	February	March	April	May	June
7	227	233	416	434	390	333
13	149	131	175	168	142	153
11	0	1	1	1	1	1
12	0	0	0	0	0	0
15	0	0	0	0	0	0
2021	376	365	592	603	533	487
2020	654	586	899	549	657	693

Chapter	July	August	September	October	November	December
7						
13						
11						
12						
15						
2021						
2020	713	628	633	575	545	509

Filings through June 30, 2021 decreased by 27 % compared with filings through June 30, 2020.

TOTAL FILINGS BY CHAPTER
JUNE 2016-2021

Chapter	2016	2017	2018	2019	2020	2021
7	669	609	572	484	496	333
13	386	375	294	303	195	153
11	4	1	4	2	2	1
12	0	0	0	0	0	0
15	0	0	0	0	0	0
Total	1059	985	870	789	693	487

**TOTAL ANNUAL FILINGS BY CHAPTER THROUGH
2016-2021**

CHAPTER	2016	2017	2018	2019	2020	2021 (YTD)
7	6833	6665	5786	5805	5093	2033
13	4788	4569	3953	3860	2526	918
11	30	22	28	23	20	5
12	0	0	6	0	2	0
15	0	2	0	0	0	0
Total	11,651	11,258	9,773	9,688	7,641	2,956

**COMPARISON OF THE PERCENTAGE OF FILINGS BY CHAPTER FOR THE
LAST SIX YEARS**

CHAPTER	2016	2017	2018	2019	2020	2021 (YTD)
7	59%	59%	60%	60%	67%	69%
13	41%	41%	40%	40%	33%	31%
11						
12	<1%	<1%	<1%	<1%	<1%	<1%
15						
Total	100%	100%	100%	100%	100%	100%

2021 ADVERSARY STATISTICS

	January	February	March	April	May	June	July
2021	12	7	15	14	15	5	
2020	7	9	11	18	11	13	24

	August	September	October	November	December	TOTAL
2021						68
2020	10	10	34	7	6	160

**Adversary filings through June 30, 2021 decreased by 1% compared with
June 30, 2020.**

Filings by Chapter June 2021

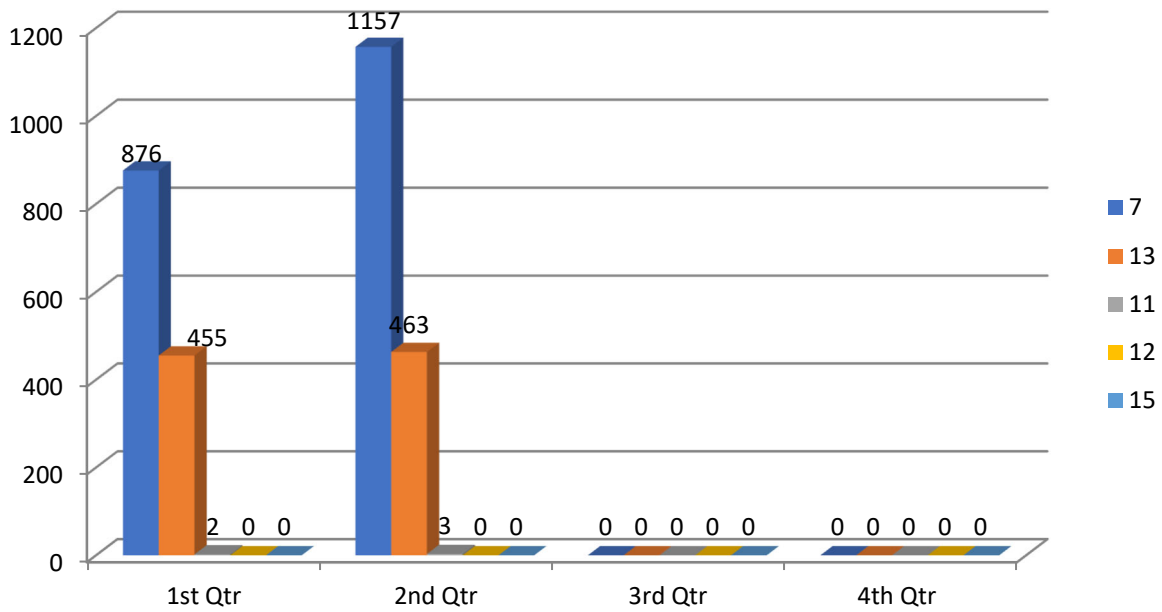

Caseload Percentage by Chapter June 2021

